

FIRST FLOOR PLAN AS PROPOSED

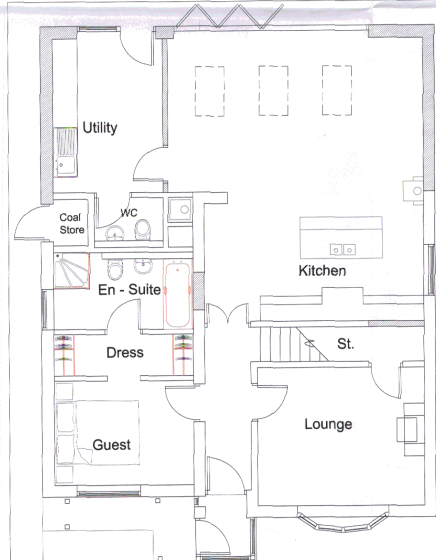

GROUND FLOOR PLAN AS PROPOSED



SOUTH ELEVATION AS PROPOSED

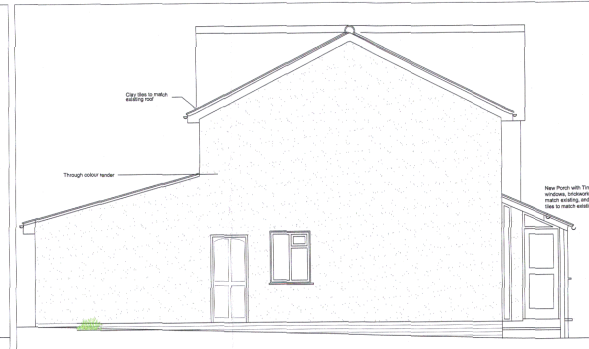

WEST ELEVATION AS PROPOSED



EAST ELEVATION AS PROPOSED



NORTH ELEVATION AS PROPOSED

REVISED

THIS COPY HAS BEEN MADE BY OR WITH THE AUTHORITY OF HERMESHAMPTON DISTRICT COUNCIL PURSUANT TO SECTION 4 OF THE COPYRIGHT, DESIGN AND PATENTS ACT 1988 UNLESS THAT ACT PROVIDES A DIFFERENT PROVISION TO THE CONTRARY. THIS COPY MUST NOT BE COPIED WITHOUT THE PRIOR PERMISSION OF THE COPYRIGHT OWNER.

F	Revised elevations	09.10.14	R06 TT
E	Revised plans and elevations	08.10.14	R06 TT
D	Revised plans and elevations	07.10.14	R06 TT
C	Revised plans and elevations	31.07.14	R06 TT
B	Revised plans and elevations	21.07.14	R06 TT
A	Revised elevation notes	02.06.14	R06 R06
REV			
Prepared by	MBAC	06.11.13	MBAC
Drawn by	MBAC		
Checked by	MBAC		
Scale	1:100		
MAC Architects			
Mr. & Mrs. Smith			
Project: Extension and Alterations to Existing House Nessayn, Sheriff Hutton.			
Proposed Plans and Elevations			
Project No	2013.038	Issue	26.03.14
Scale	1:100	Author	MBAC
Drawing Number	103	Discipline	F PLANNING